

Dossier CMP Arles : 783

Page/Sheet 1/10





Client / Customer : AIR LIQUIDE AGS GmbH*Engineered System N° :*

1 RESERVOIR DE STOCKAGE LOX 1800MT

1 X 1800MT LOX STORAGE TANK

ITEM D 62001

TUBULURE G2 (DN80)
NOZZLE G2
GAS OUTLET NOZZLE

2		07/02/05	NANTIER		07/02/05	HULIN		07/02/05	LEBOUCQ		
1		14/12/04	NANTIER		14/12/04	HULIN		14/12/04	LEBOUCQ		
EDITION EDITION N°	REFERENCE CLIENT REF.	DATE	NOM NAME	SIGN.	DATE	NOM NAME	SIGN.	DATE	NOM NAME	SIGN.	ETAT D'AVANC. STATUS
			REDACTEUR DRAWN UP BY					VERIFICATEUR CHECKED BY		APPROBATEUR APPROVED BY	

ASU No.9 KOSICE

Classement CMP Arles :

783-19.G2

CMP Arles document N°

Ce document est la propriété de CMP Arles. Il ne pourra sans autorisation écrite être utilisé ou communiqué à des tiers, toutes précautions utiles seront prises pour éviter sa divulgation.

This document is the property of the CMP Arles. It may not be used or transmitted to third parties without the written consent of the company.
All necessary precautions shall be taken to avoid disclosure.

Page/Sheet 2/10

Plan N° : 783-19.G2

INDICE DE REVISION: 0/A / / / / / /
revision number

*This document is the property of the CMP Arles. It may not be used or transmitted to third parties without the written consent of the company.
All necessary precautions shall be taken to avoid disclosure.*

Dossier CMP Arles : 783**Client / Customer : AIR LIQUIDE AGS GmbH***Engineered System N° :*

Page/Sheet 3/10

Rev A

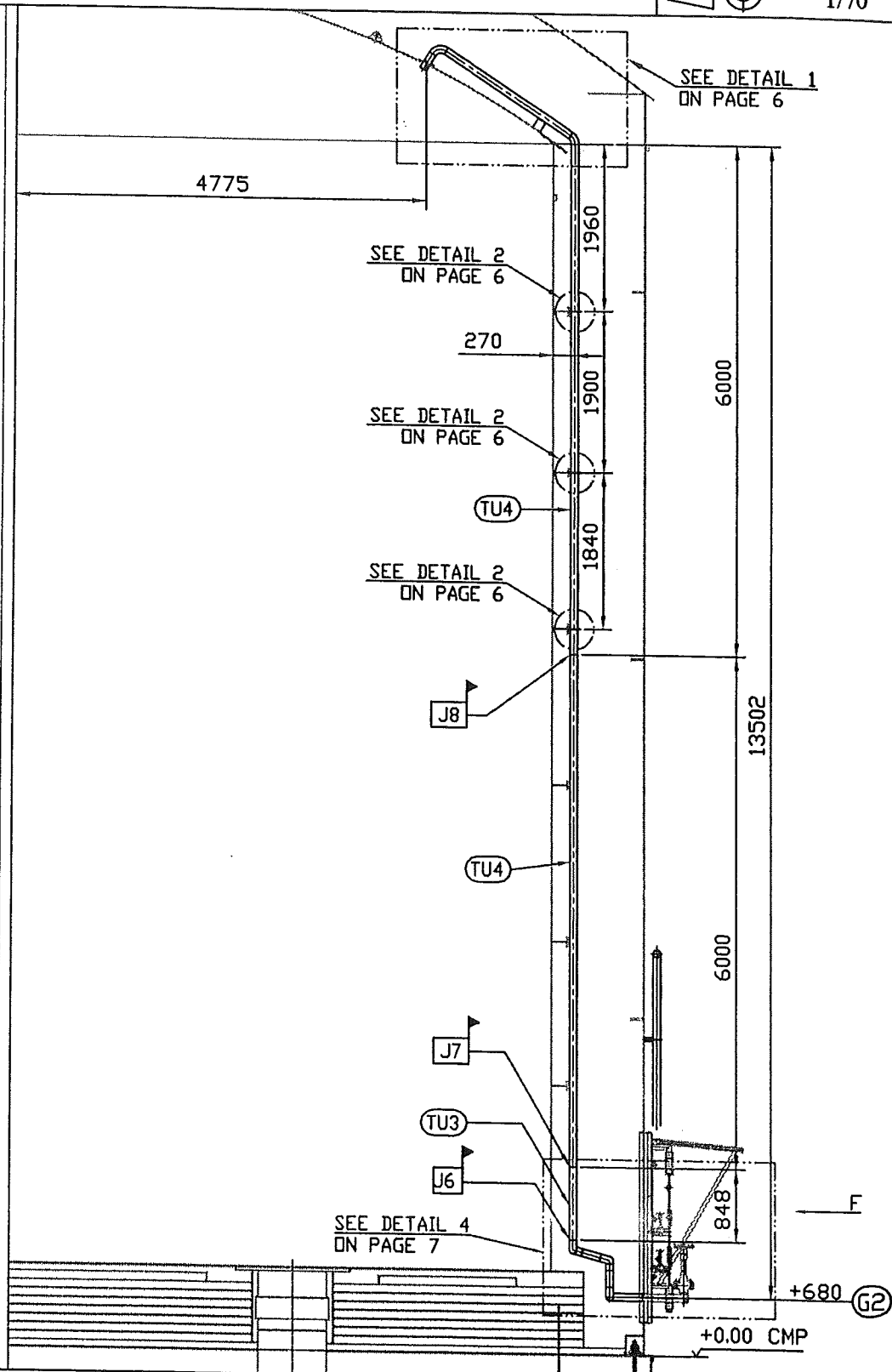
Plan N° : 783-19.G2**ELEVATION VIEW**Echelle/Scale
1/70Welded joints J6 to J8
see WPS on page 8
For partlists see pages 9 and 10.

Ce document est la propriété de CMP Arles. Il ne pourra sans autorisation écrite être utilisé ou communiqué à des tiers, toutes précautions utiles seront prises pour éviter sa divulgation.

This document is the property of the CMP Arles. It may not be used or transmitted to third parties without the written consent of the company. All necessary precautions shall be taken to avoid disclosure.

Dossier CMP Arles : 783

Page/Sheet 4/10

Client / Customer : AIR LIQUIDE AGS GmbH

Engineered System N° :

Rev 0

Plan N° : 783-19.G2**ELEVATION VIEW -F-** Echelle/Scale
1/30

Welded joints J19 to J22-J24

see WPS on page 8

For partlists see pages 9 and 10.

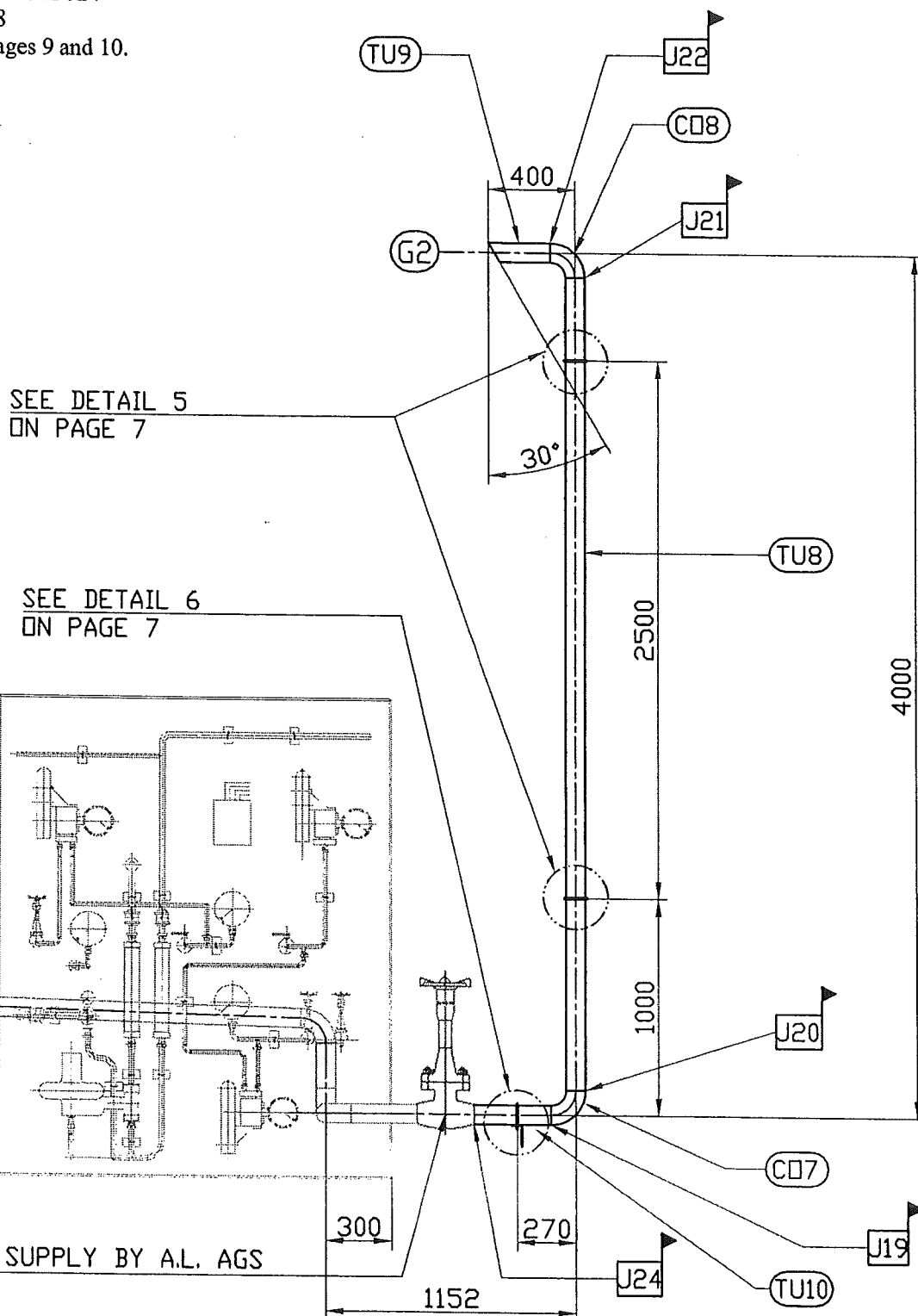

Ce document est la propriété de CMP Arles. Il ne pourra sans autorisation écrite être utilisé ou communiqué à des tiers, toutes précautions utiles seront prises pour éviter sa divulgation.

This document is the property of the CMP Arles. It may not be used or transmitted to third parties without the written consent of the company.
All necessary precautions shall be taken to avoid disclosure.

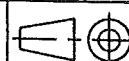
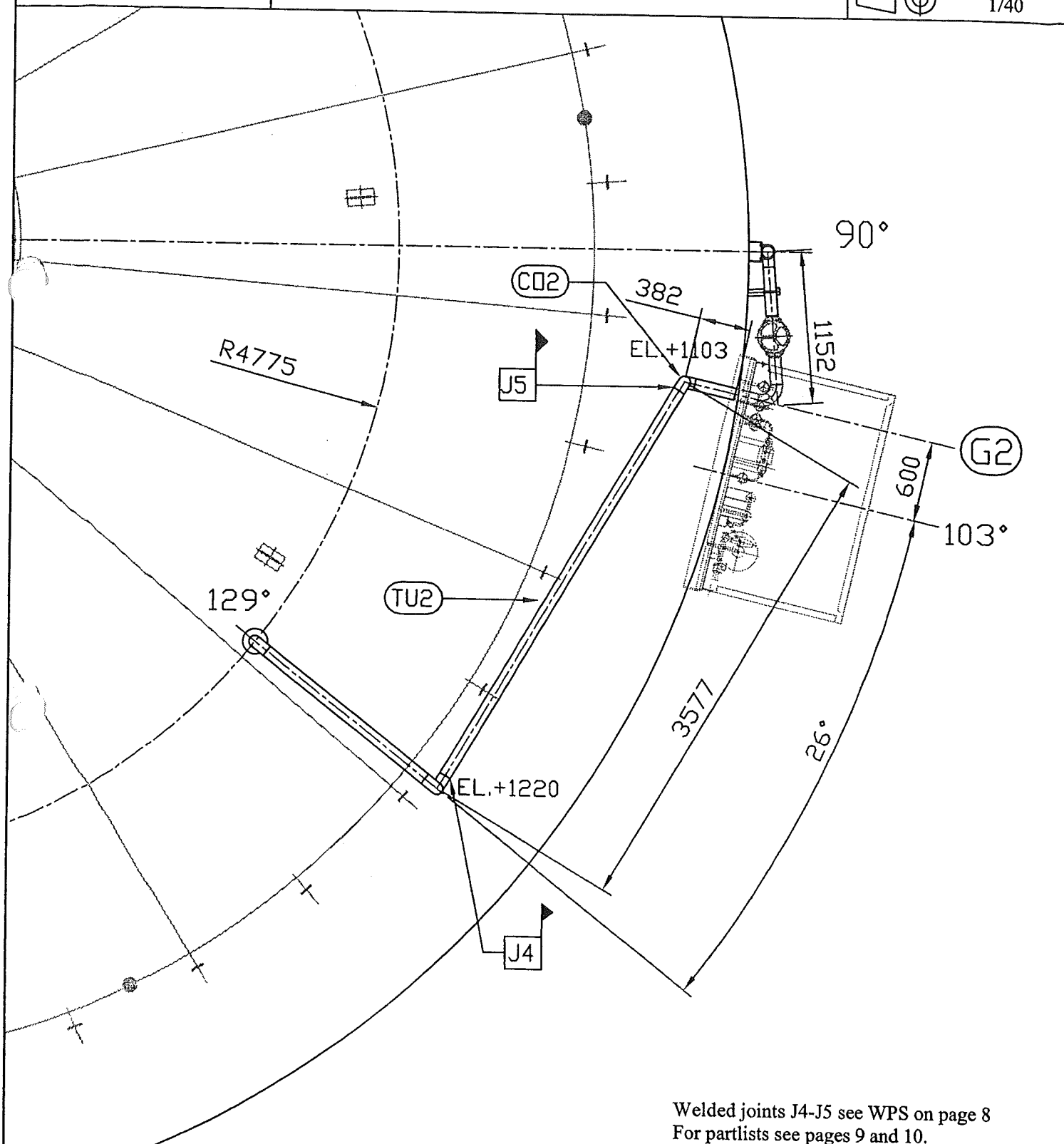
Dossier CMP Arles : 783**Client / Customer : AIR LIQUIDE AGS GmbH***Engineered System N° :***Page/Sheet 5/10****Rev A****Plan N° : 783-19.G2****ORIENTATION VIEW** **Echelle/Scale**
1/40

Ce document est la propriété de CMP Arles. Il ne pourra sans autorisation écrite être utilisé ou communiqué à des tiers, toutes précautions utiles seront prises pour éviter sa divulgation.

*This document is the property of the CMP Arles. It may not be used or transmitted to third parties without the written consent of the company.
All necessary precautions shall be taken to avoid disclosure.*

Dossier CMP Arles : 783

Page/Sheet 6/10

Client / Customer : AIR LIQUIDE AGS GmbH

Engineered System N° :

Rev 0

Plan N° : 783-19.G2

DETAILS 1 TO 3

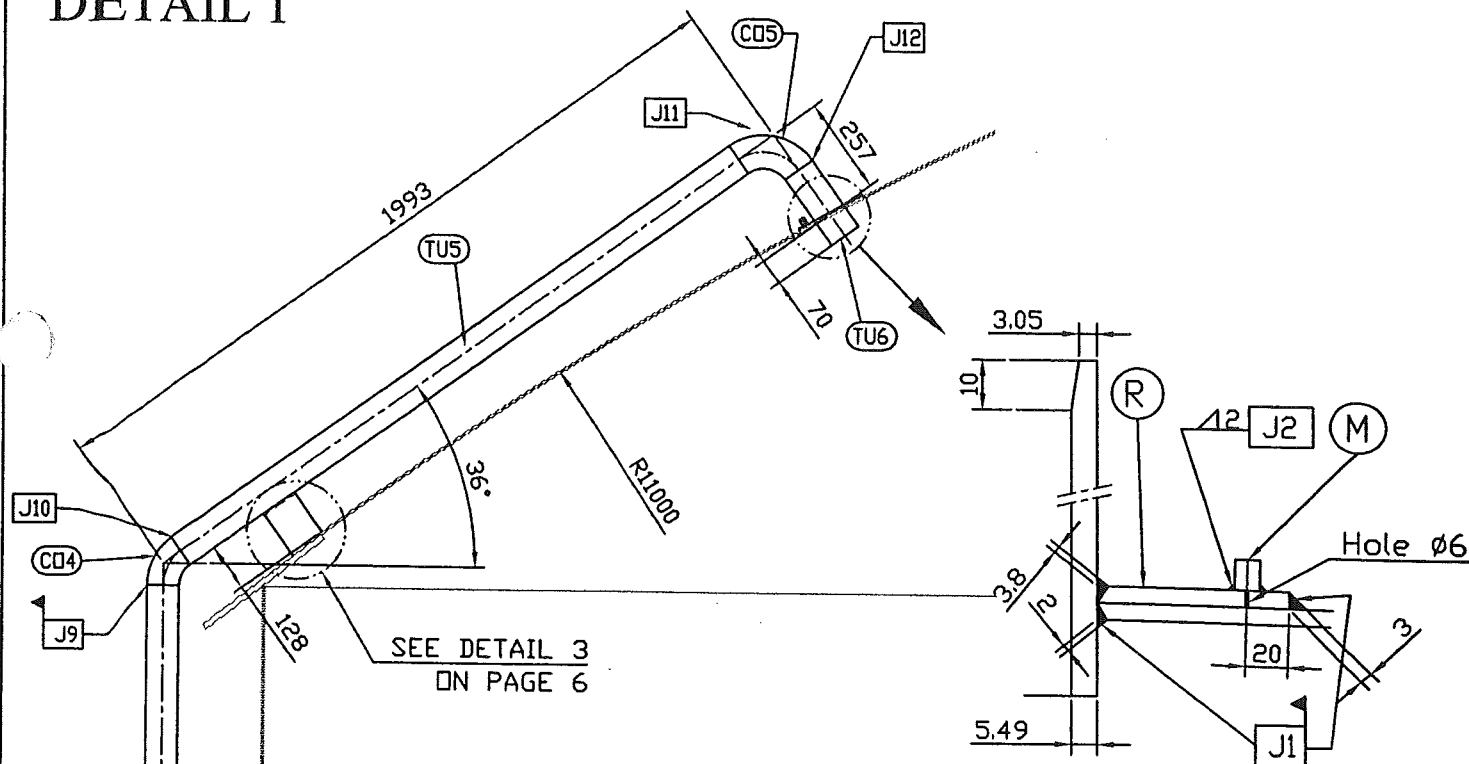
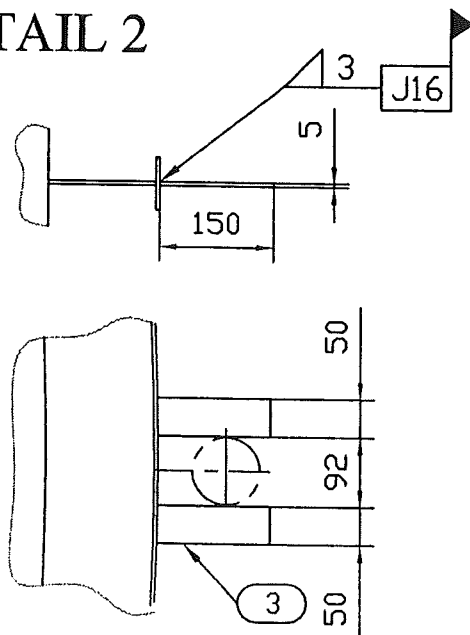
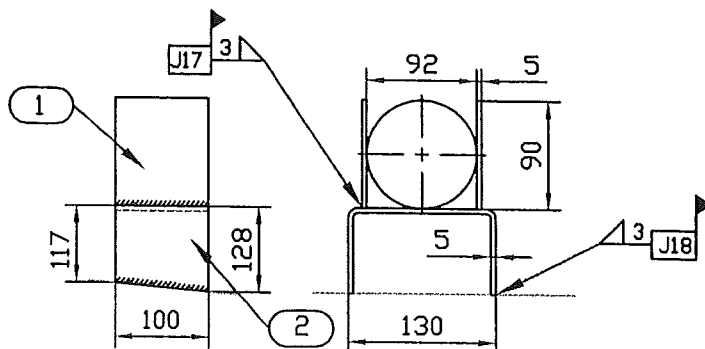
Echelle/Scale
/**DETAIL 1****DETAIL 2****DETAIL 3**

Welded joints J1-J2-J9 to J12-J16 to J18 see WPS on page 8

For partlists see pages 9 and 10.

Ce document est la propriété de CMP Arles. Il ne pourra sans autorisation écrite être utilisé ou communiqué à des tiers, toutes précautions utiles seront prises pour éviter sa divulgation.

This document is the property of the CMP Arles. It may not be used or transmitted to third parties without the written consent of the company.

All necessary precautions shall be taken to avoid disclosure.

Dossier CMP Arles : 783

Client / Customer : AIR LIQUIDE AGS GmbH

Engineered System N° :

Page/Sheet 7/10

Rev 0

Plan N° : 783-19.G2

DETAILS 4 to 6

Echelle/Scale /

DETAIL 4

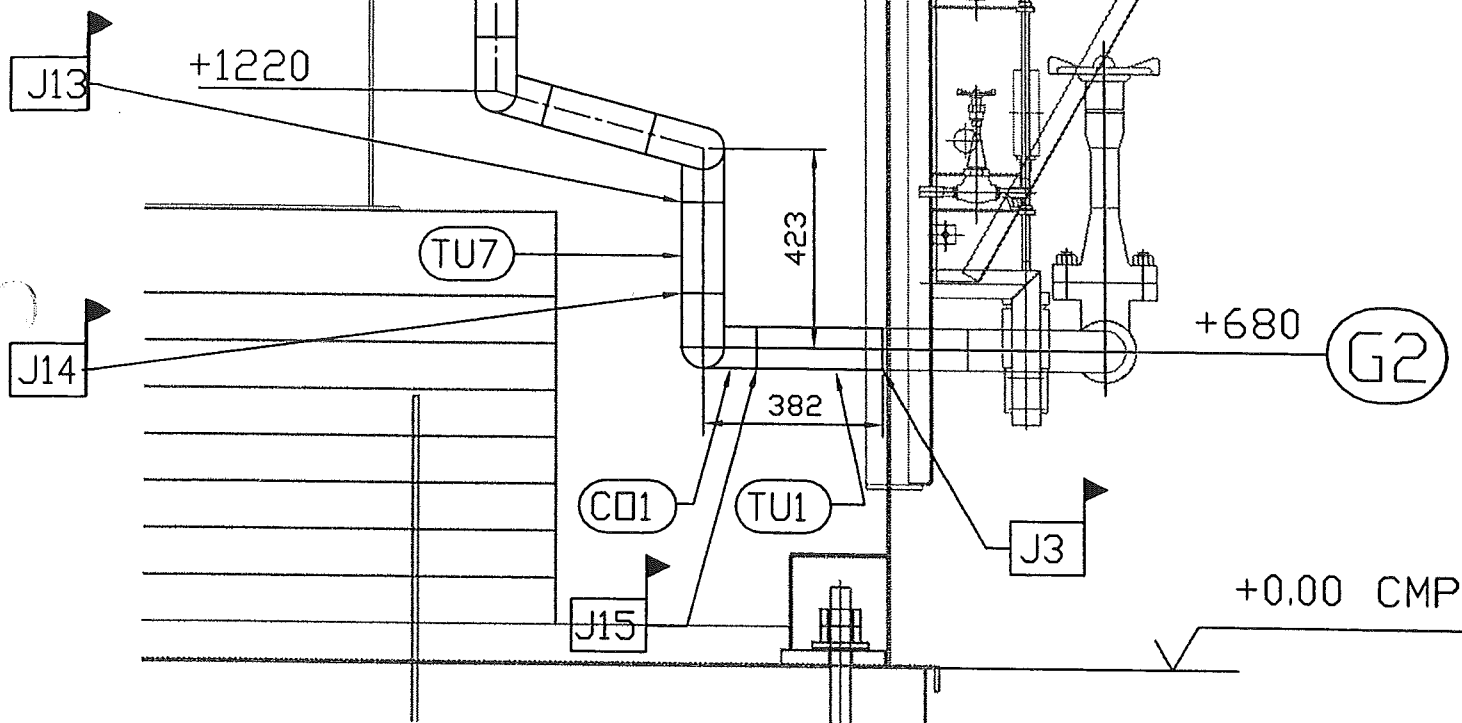

DETAIL 5

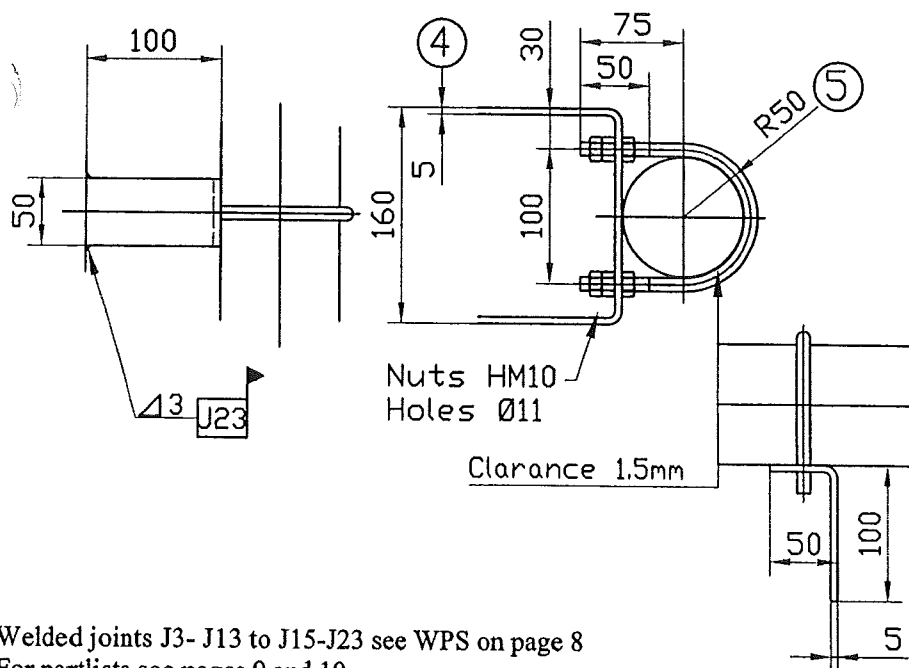

DETAIL 6

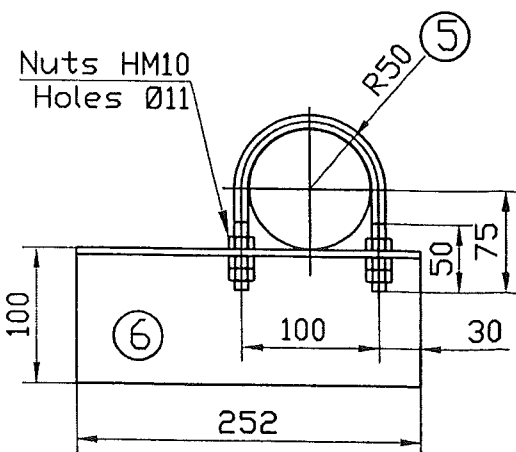

Welded joints J3- J13 to J15-J23 see WPS on page 8
For partlists see pages 9 and 10.

Ce document est la propriété de CMP Arles. Il ne pourra sans autorisation écrite être utilisé ou communiqué à des tiers, toutes précautions utiles seront prises pour éviter sa divulgation.

This document is the property of the CMP Arles. It may not be used or transmitted to third parties without the written consent of the company.
All necessary precautions shall be taken to avoid disclosure.

A

REP	Qty	DESIGNATION	rev	NORM/NUANCE	EN10204	FOIDS NET Lg	CERTIF
ITEM	Qty	DESIGNATION	rev	NORM/MATERIAL	CERTIF	NET WEIGHT	VISA EX

SUPPLY BY CMP Arles

*This document is the property of the CMP Arles. It may not be used or transmitted to third parties without the written consent of the company.
All necessary precautions shall be taken to avoid disclosure.*

Dossier CMP Arles : 783Page/Sheet 10/10
Rev 0

Client / Customer : AIR LIQUIDE AGS GmbH *Engineered System N° :*

Plan N° : 783-19.G2

NOMENCLATURE / LISTE DE COLISAGE
PART LIST / PACKING LIST

 Echelle/Scale

		PIECES LIVREES NON ASSEMBLEES ITEMS DELIVERED IN SEPARATES PARTS				
CO1	1	COUDE (elbow) RS LR 3" sch 10S 90°	A403 WP304L	/	1.2	
CO2	1	COUDE (elbow) RS LR 3" sch 10S 90°	A403 WP304L	/	1.2	
CO3	1	COUDE (elbow) RS LR 3" sch 10S 90°	A403 WP304L	/	1.2	
TU1	1	TUBE (pipe) RS 3" sch 10S lg: 600 (1)	A312 TP304L	/	4	
TU2	1	TUBE (pipe) RS 3" sch 10S lg: 4200 (1)	A312 TP304L	/	24	
TU3	1	TUBE (pipe) RS 3" sch 10S lg: 1350 (1)	A312 TP304L	/	8	
TU4	2	TUBE (pipe) RS 3" sch 10S lg: 6000	A312 TP304L	/	78	
TU7	1	TUBE (pipe) RS 3" sch 10S lg: 650(1)	A312 TP304L	/	4	
1	2	TOLE (plate) 90x100x5	A240 304/304L	/	1	
2	1	TOLE (plate) thk.5	A240 304/304L	3.1b	1.5	
3	6	TOLE (plate) thk.5	A240 304/304L	/	1.6	
4	1	TOLE (plate) thk.5	A240 304/304L	3.1b	2	
5	3	ETRIER FILETE (threaded fork) Ø10 for pipe 3" avec 2 RONDELLES (washers) L10 + 6 ECROUS (nuts) HM10	SS	/	0.3	
6	1	TOLE (plate) thk.5	A240 304/304L	3.1b	1	
CO7	1	COUDE (elbow) RS LR 3" sch 10S 90°	A403 WP304L	/	1.2	
CO8	1	COUDE (elbow) RS LR 3" sch 10S 90°	A403 WP304L	/	1.2	
TU8	1	TUBE (pipe) RS 3" sch 10S lg: 3775	A312 TP304L	/	25	
TU9	1	TUBE (pipe) RS 3" sch 10S lg: 286	A312 TP304L	/	2	
TU10	1	TUBE (pipe) RS 3" sch 10S lg: 558 (1)	A312 TP304L	/	4	
		(1) including overlength of 200 mini			162	
REP	Qté	DESIGNATION	rev	NORME/NUANCE	ENI0204	POIDS NET kg
ITEM	Qty	DESIGNATION	rev	NORM/MATERIAL	CERTIF	NET WEIGHT

SUPPLY BY CMP Arles

Ce document est la propriété de CMP Arles. Il ne pourra sans autorisation écrite être utilisé ou communiqué à des tiers, toutes précautions utiles seront prises pour éviter sa divulgation.

This document is the property of the CMP Arles. It may not be used or transmitted to third parties without the written consent of the company.